

Christmas Play Pack

A Gift for My Band Director Friends and their Musicians!

Score

arr. Randall D. Standridge
(ASCAP)

"Joy to the World"

Flute/
Oboe

Clarinet in Bb/
Bass Clarinet

Alto Saxophone/
Baritone Saxophone

Tenor Saxophone/
TC Baritone

Trumpet in Bb/
French Horn (low, 4th)

Horn in F (High)

Trombone

Tuba

Mallets

Fl.

B \flat Cl.

A. Sx.

T. Sx.

B \flat Tpt.

Hn.

Tbn.

Tuba

Mallets

This musical score is for the hymn "Hark the Herald Angels Sing...". It is arranged for a concert band and includes parts for the following instruments: Flute (Fl.), B♭ Clarinet (B♭ Cl.), Alto Saxophone (A. Sx.), Tenor Saxophone (T. Sx.), B♭ Trumpet (B♭ Tpt.), Horn (Hn.), Trombone (Tbn.), Tuba, and Mallets. The score is divided into two systems. The first system contains the parts for Flute, B♭ Clarinet, Alto Saxophone, and Tenor Saxophone. The second system contains the parts for B♭ Trumpet, Horn, Trombone, Tuba, and Mallets. Each instrument part begins with a measure marked with a '9' and a fermata. The music is in 3/4 time and features a variety of rhythmic patterns, including eighth and sixteenth notes, and rests. The title "Hark the Herald Angels Sing..." is written above each staff in italics.

14

Fl.

B \flat Cl.

A. Sx.

T. Sx.

14

B \flat Tpt.

Hn.

Tbn.

Tuba

14

Mallets

19

Fl.

B \flat Cl.

A. Sx.

T. Sx.

19

B \flat Tpt.

Hn.

Tbn.

Tuba

19

Mallets

24

Fl.

1. 2.

B♭ Cl.

1. 2.

A. Sx.

1. 2.

T. Sx.

1. 2.

24

B♭ Tpt.

1. 2.

Hn.

1. 2.

Tbn.

1. 2.

Tuba

1. 2.

24

Mallets

1. 2.

"Deck the Halls"

28

Fl.

"Deck the Halls"

B \flat Cl.

"Deck the Halls"

A. Sx.

"Deck the Halls"

T. Sx.

"Deck the Halls"

28

B \flat Tpt.

"Deck the Halls"

Hn.

"Deck the Halls"

Tbn.

"Deck the Halls"

Tuba

"Deck the Halls"

28

Mallets

33

Fl.

B \flat Cl.

A. Sx.

T. Sx.

33

B \flat Tpt.

Hn.

Tbn.

Tuba

33

Mallets

38

Fl.

B \flat Cl.

A. Sx.

T. Sx.

38

B \flat Tpt.

Hn.

Tbn.

Tuba

38

Mallets

"Jolly Old St. Nicholas"

44

Fl.

"Jolly Old St. Nicholas"

B \flat Cl.

"Jolly Old St. Nicholas"

A. Sx.

"Jolly Old St. Nicholas"

T. Sx.

"Jolly Old St. Nicholas"

44

B \flat Tpt.

"Jolly Old St. Nicholas"

Hn.

"Jolly Old St. Nicholas"

Tbn.

"Jolly Old St. Nicholas"

Tuba

"Jolly Old St. Nicholas"

44

Mallets

49

Fl.

B♭ Cl.

A. Sx.

T. Sx.

49

B♭ Tpt.

Hn.

Tbn.

Tuba

49

Mallets

"Silent Night"

52

Fl.

"Silent Night"

B \flat Cl.

"Silent Night"

A. Sx.

"Silent Night"

T. Sx.

"Silent Night"

52

B \flat Tpt.

"Silent Night"

Hn.

"Silent Night"

Tbn.

"Silent Night"

Tuba

"Silent Night"

52

Mallets

60

Fl.

B \flat Cl.

A. Sx.

T. Sx.

60

B \flat Tpt.

Hn.

Tbn.

Tuba

60

Mallets

68

Fl.

B \flat Cl.

A. Sx.

T. Sx.

68

B \flat Tpt.

Hn.

Tbn.

Tuba

68

Mallets

"What Child is This?"

75

Fl.

"What Child is This?"

B \flat Cl.

"What Child is This?"

A. Sx.

"What Child is This?"

T. Sx.

"What Child is This?"

75

B \flat Tpt.

"What Child is This?"

Hn.

"What Child is This?"

Tbn.

"What Child is This?"

Tuba

"What Child is This?"

75

Mallets

82

Fl.

B \flat Cl.

A. Sx.

T. Sx.

82

B \flat Tpt.

Hn.

Tbn.

Tuba

82

Mallets

89

Fl.

B \flat Cl.

A. Sx.

T. Sx.

89

B \flat Tpt.

Hn.

Tbn.

Tuba

89

Mallets

97

Fl.

B \flat Cl.

A. Sx.

T. Sx.

97

B \flat Tpt.

Hn.

Tbn.

Tuba

97

Mallets

105

Fl.

B♭ Cl.

A. Sx.

T. Sx.

105

B♭ Tpt.

Hn.

Tbn.

Tuba

105

Mallets

"In Excelsis Deo (Gloria)"

108

Fl.

"In Excelsis Deo (Gloria)"

B♭ Cl.

"In Excelsis Deo (Gloria)"

A. Sx.

"In Excelsis Deo (Gloria)"

T. Sx.

"In Excelsis Deo (Gloria)"

108

B♭ Tpt.

"In Excelsis Deo (Gloria)"

Hn.

"In Excelsis Deo (Gloria)"

Tbn.

"In Excelsis Deo (Gloria)"

Tuba

"In Excelsis Deo (Gloria)"

108

Mallets

113

Fl.

B \flat Cl.

A. Sx.

T. Sx.

B \flat Tpt.

Hn.

Tbn.

Tuba

Mallets

113

113

"We Wish You a Merry Christmas"

124

Fl.

"We Wish You a Merry Christmas"

B \flat Cl.

"We Wish You a Merry Christmas"

A. Sx.

"We Wish You a Merry Christmas"

T. Sx.

"We Wish You a Merry Christmas"

124

B \flat Tpt.

"We Wish You a Merry Christmas"

Hn.

"We Wish You a Merry Christmas"

Tbn.

"We Wish You a Merry Christmas"

Tuba

"We Wish You a Merry Christmas"

124

Mallets

130

Fl.

B \flat Cl.

A. Sx.

T. Sx.

B \flat Tpt.

Hn.

Tbn.

Tuba

Mallets

Christmas Play Pack

A Gift for My Band Director Friends and their Musicians!

Flute/
Oboe

arr. Randall D. Standridge
(ASCAP)

"Joy to the World"

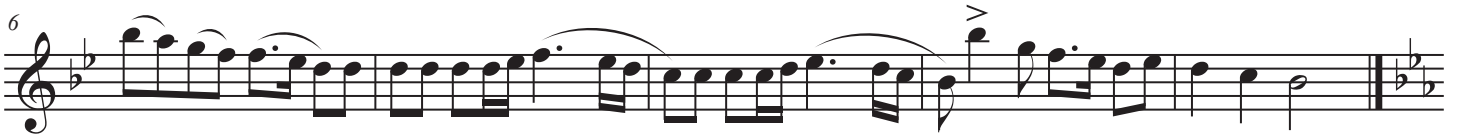

"Deck the Halls"

28

33

39

"Jolly Old St. Nicholas"

44

49

"Silent Night"

52

60

69

"What Child is This?"

75

83

91

100

"In Excelsis Deo (Gloria)"

108

116

"We Wish You a Merry Christmas"

124

129

Christmas Play Pack

A Gift for My Band Director Friends and their Musicians!

Clarinet in B \flat /
Bass Clarinet

arr. Randall D. Standridge
(ASCAP)

"Joy to the World"

SoundCloud

SCAN ME

YouTube

SCAN ME

Free Stuff

SCAN ME

11 "Hark the Herald Angels Sing..."

"Deck the Halls"

28

34

40

"Jolly Old St. Nicholas"

44

49

"Silent Night"

52

61

70

"What Child is This?"

75

83

92

101

"In Excelsis Deo (Gloria)"

108

116

"We Wish You a Merry Christmas"

124

129

Christmas Play Pack

A Gift for My Band Director Friends and their Musicians!

Alto Saxophone/
Baritone Saxophone

arr. Randall D. Standridge
(ASCAP)

"Joy to the World"

SoundCloud

SCAN ME

YouTube

SCAN ME

Free Stuff

SCAN ME

11 "Hark the Herald Angels Sing..."

"Deck the Halls"

28

34

40

"Jolly Old St. Nicholas"

44

49

"Silent Night"

52

61

70

75 *"What Child is This?"*

"In Excelsis Deo (Gloria)"

"We Wish You a Merry Christmas"

Christmas Play Pack

A Gift for My Band Director Friends and their Musicians!

Tenor Saxophone/
TC Baritone

arr. Randall D. Standridge
(ASCAP)

"Joy to the World"

SoundCloud

SCAN ME

YouTube

SCAN ME

Free Stuff

SCAN ME

11 "Hark the Herald Angels Sing..."

"Deck the Halls"

28

34

40

"Jolly Old St. Nicholas"

44

49

"Silent Night"

52

61

70

"What Child is This?"

75

83

92

101

"In Excelsis Deo (Gloria)"

108

116

"We Wish You a Merry Christmas"

124

129

Christmas Play Pack

A Gift for My Band Director Friends and their Musicians!

Trumpet in B \flat /
Horn (lower, 4th)

arr. Randall D. Standridge
(ASCAP)

"Joy to the World"

SoundCloud

SCAN ME

YouTube

SCAN ME

Free Stuff

SCAN ME

11 "Hark the Herald Angels Sing..."

"Deck the Halls"

28

34

40

"Jolly Old St. Nicholas"

44

49

"Silent Night"

52

61

70

Christmas Play Pack

A Gift for My Band Director Friends and their Musicians!

Horn in F (High)

arr. Randall D. Standridge
(ASCAP)

"Joy to the World"

SoundCloud

SCAN ME

YouTube

SCAN ME

Free Stuff

SCAN ME

11 "Hark the Herald Angels Sing..."

"Deck the Halls"

28

34

40

"Jolly Old St. Nicholas"

44

49

"Silent Night"

52

61

70

75 *"What Child is This?"*

108 *"In Excelsis Deo (Gloria)"*

124 *"We Wish You a Merry Christmas"*

Christmas Play Pack

A Gift for My Band Director Friends and their Musicians!

Trombone/
Baritone BC/
Bassoon

arr. Randall D. Standridge
(ASCAP)

"Joy to the World"

11 "Hark the Herald Angels Sing..."

"Deck the Halls"

28

33

39

"Jolly Old St. Nicholas"

44

49

"Silent Night"

52

60

69

"What Child is This?"

75

83

92

101

"In Excelsis Deo (Gloria)"

108

116

"We Wish You a Merry Christmas"

124

129

Christmas Play Pack

A Gift for My Band Director Friends and their Musicians!

Tuba

arr. Randall D. Standridge
(ASCAP)

"Joy to the World"

6

SoundCloud

YouTube

Free Stuff

10

"Hark the Herald Angels Sing..."

15

21

"Deck the Halls"

28

33

39

"Jolly Old St. Nicholas"

44

49

"Silent Night"

52

60

69

"What Child is This?"

75

83

91

100

"In Excelsis Deo (Gloria)"

108

116

"We Wish You a Merry Christmas"

124

129

Christmas Play Pack

A Gift for My Band Director Friends and their Musicians!

Mallets

arr. Randall D. Standridge
(ASCAP)

"Joy to the World"

"Deck the Halls"

28

33

39

*"Jolly Old St. Nicholas"*

44

49

*"Silent Night"*

52

60

69

"What Child is This?"

75

83

91

100

"In Excelsis Deo (Gloria)"

108

116

"We Wish You a Merry Christmas"

124

129

